

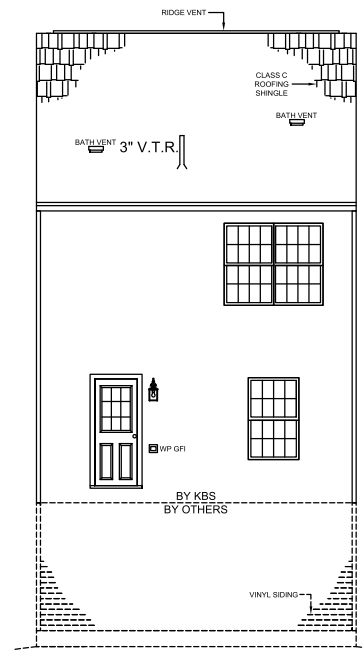

FRONT ELEVATION



REAR ELEVATION

NOTE:
 - ELEVATIONS ARE FOR GRAPHIC REPRESENTATION ONLY. REFER TO WORK ORDER FORM FOR DETAILED INFORMATION.
 - EXTERIOR STEPS, RAILINGS & LANDINGS ONSITE BY OTHER.

JOB NAME	BALCONY	HOUSE TYPE Brookline FILE NAME: SERIAL #: 	FRONT ELEVATION SHEET # P2 SCALE: 1/8" = 1'-0" DWN BY: KBS DATE: 	REVISIONS <table border="1"> <tr><td> </td><td> </td></tr> <tr><td> </td><td> </td></tr> <tr><td> </td><td> </td></tr> </table>								KBS BUILDERS, INC. 300 PARK STREET, SOUTH PARIS, ME 04281 PHONE: 207-739-2400 FAX: 207-739-2223

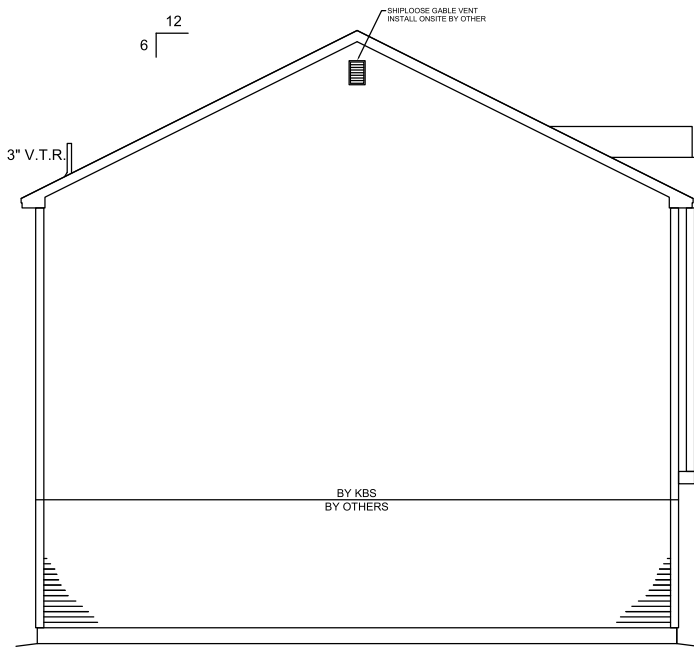

LEFT ELEVATION

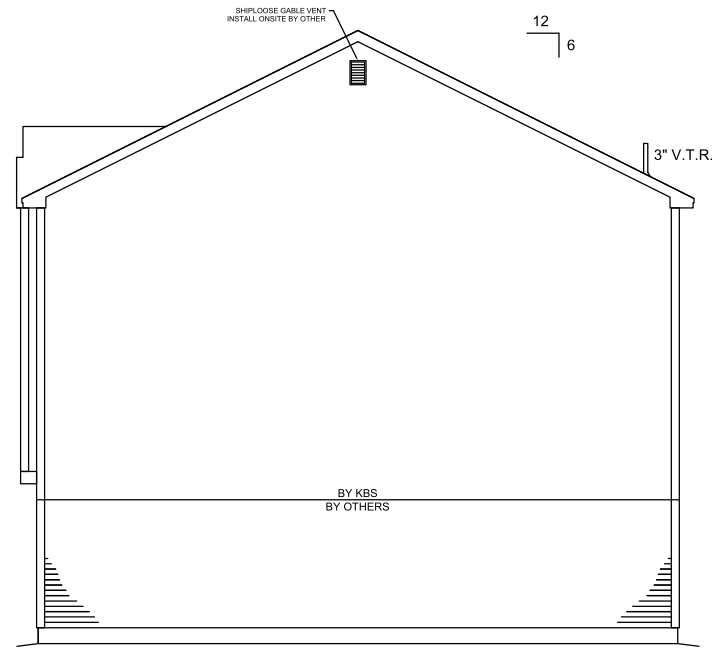

RIGHT ELEVATION

NOTE:
 - ELEVATIONS ARE FOR GRAPHIC REPRESENTATION ONLY. REFER TO WORK ORDER FORM FOR DETAILED INFORMATION.
 - EXTERIOR STEPS, RAILINGS & LANDINGS ONSITE BY OTHER.

JOB NAME:	BUILDER:	HOUSE TYPE: Brookline FILE NAME: SERIAL #:	EXTERIOR ELEVATIONS SHEET # P2a SCALE: 1/8" = 1'-0" DWN BY: KBS DATE:	REVISIONS <table border="1"> <tr><td> </td></tr> <tr><td> </td></tr> <tr><td> </td></tr> </table>					KBS BUILDERS, INC. 300 PARK STREET, SOUTH PARIS, ME 04281 PHONE: 207-739-2400 FAX: 207-739-2223

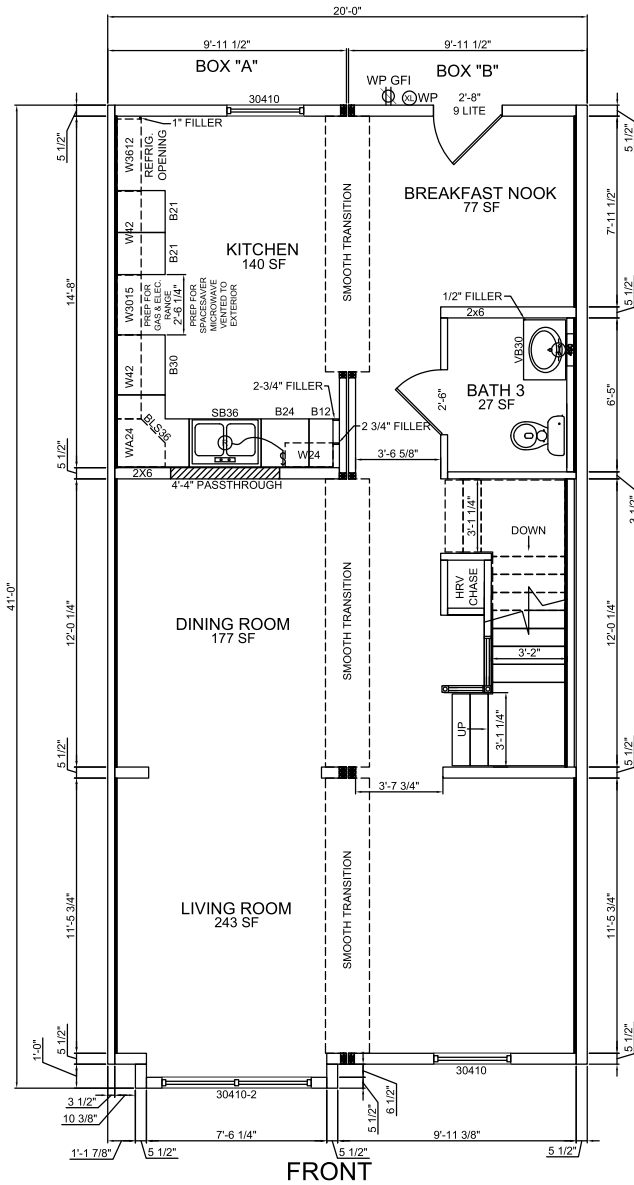

NOTE:
GROUND LEVEL PLAN
MUST HAVE EGRESS DOOR
TO MEET STATE CODE
REQUIREMENTS

HARVEY WINDOWS

8'-0" CEILINGS

FRONT

JOB NAME RALDER	PROJECT TYPE Brookline FILE NAME: SERIAL #:	1st FLOOR PLAN SHEET # P3 SCALE: 3/16" = 1'-0" DWN BY: KBS DATE:	REVISIONS <table border="1"> <tr><td> </td><td> </td></tr> <tr><td> </td><td> </td></tr> <tr><td> </td><td> </td></tr> </table>								KBS BUILDERS, INC. 300 PARK STREET, SOUTH PARIS, ME 04281 PHONE: 207-739-2400 FAX: 207-739-2223

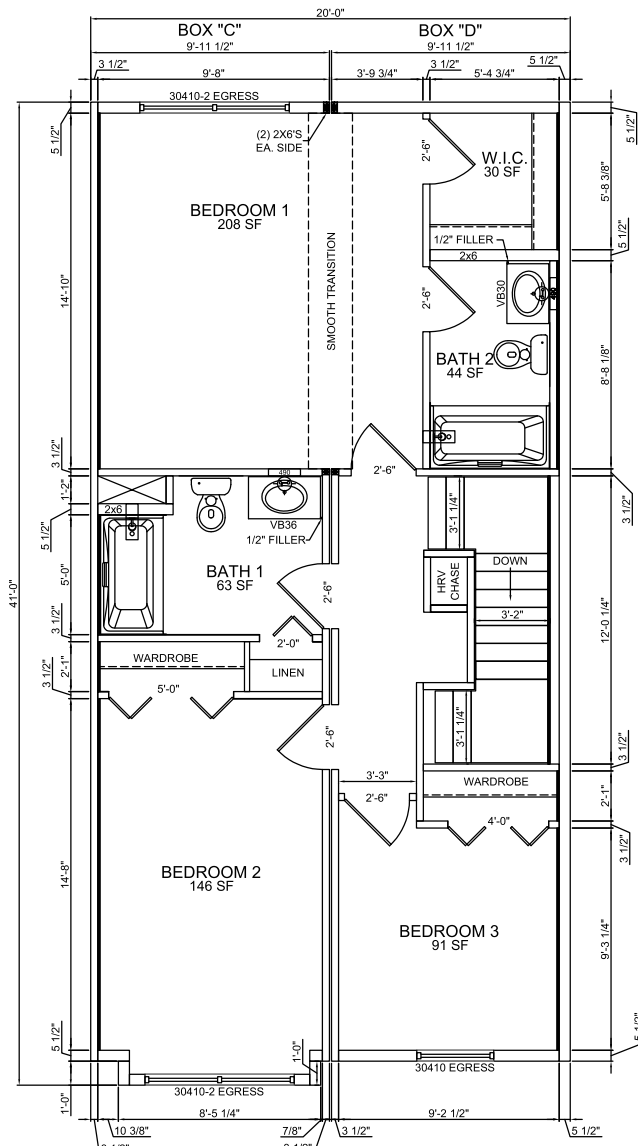

FRONT

HARVEY WINDOWS
8'-0" CEILINGS

JOB NAME 	RUILDER 	MODEL TYPE Brookline FILE NAME: SERIAL #:	2nd FLOOR PLAN SHEET # P4 SCALE: 3/16" = 1'-0" DWN BY: KBS DATE:	REVISIONS 		KBS BUILDERS, INC. 300 PARK STREET, SOUTH PARIS, ME 04281 PHONE: 207-739-2400 FAX: 207-739-2223
------------------	-----------------	---	---	--------------------------	---	--