

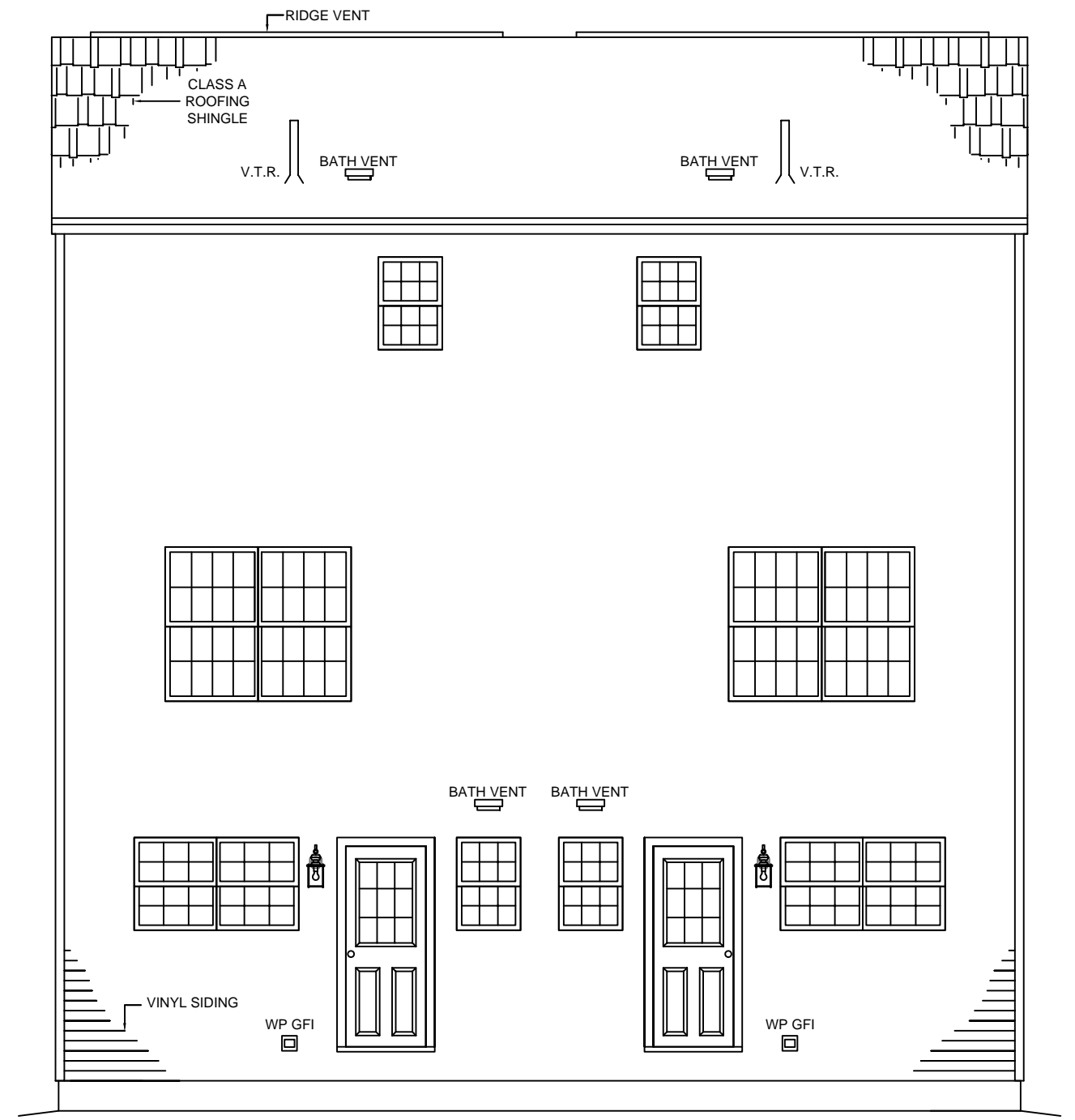



FRONT ELEVATION



REAR ELEVATION

NOTE:
 - ELEVATIONS ARE FOR GRAPHIC REPRESENTATION ONLY. REFER TO WORK ORDER FORM FOR DETAILED INFORMATION.
 - EXTERIOR STEPS, RAILINGS & LANDINGS ONSITE BY OTHER.

JOB NAME	BUILDER	HOUSE TYPE Everett FILE NAME: SERIAL #:	FRONT ELEVATION SHEET # P2 SCALE: 3/16" = 1'-0" DWN BY: KBS DATE:	REVISIONS		KBS BUILDERS, INC. 300 PARK STREET, SOUTH PARIS, ME 04281 PHONE: 207-739-2400 FAX: 207-739-2223
----------	---------	---	---	-----------	---	--

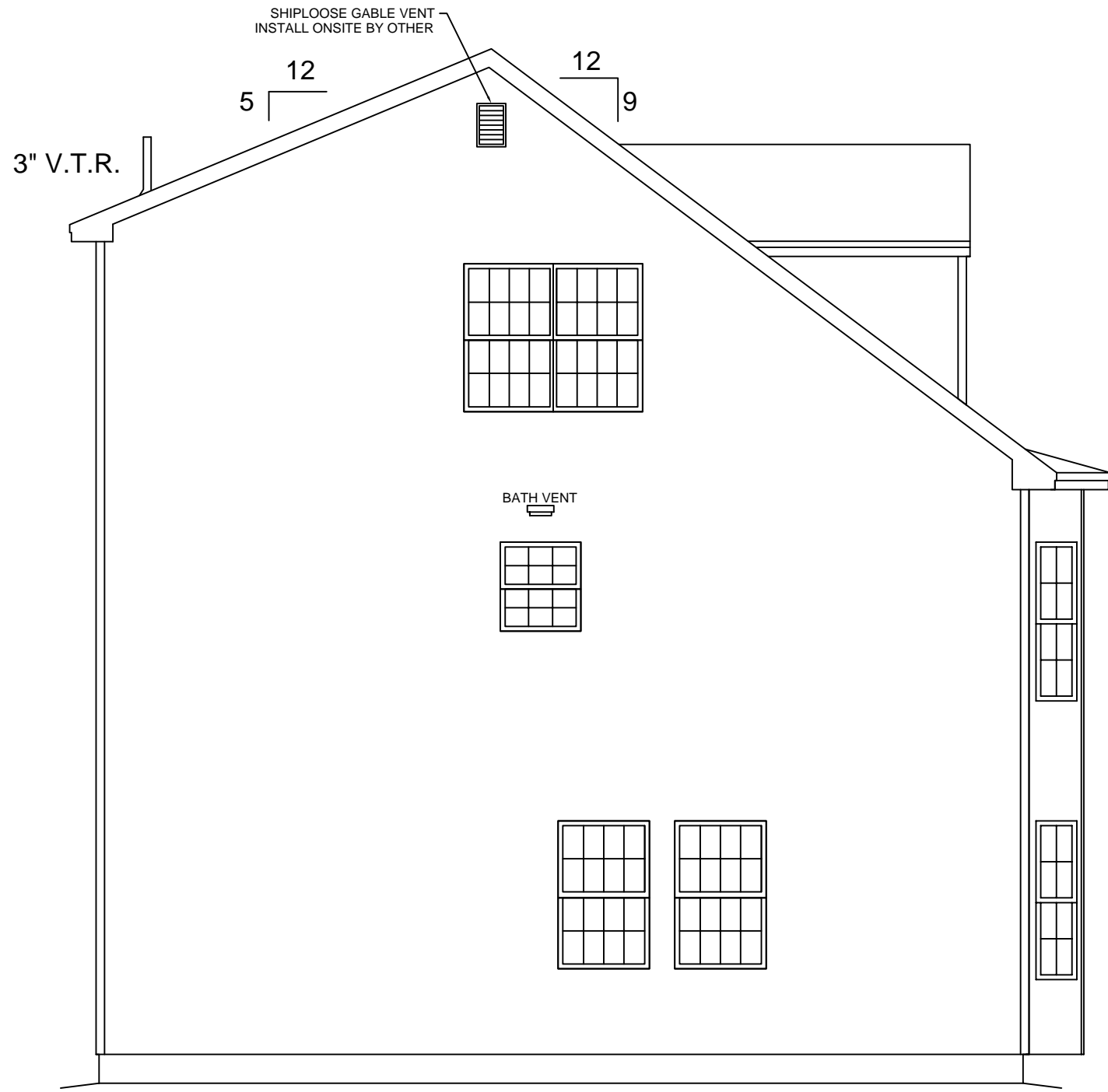

LEFT ELEVATION

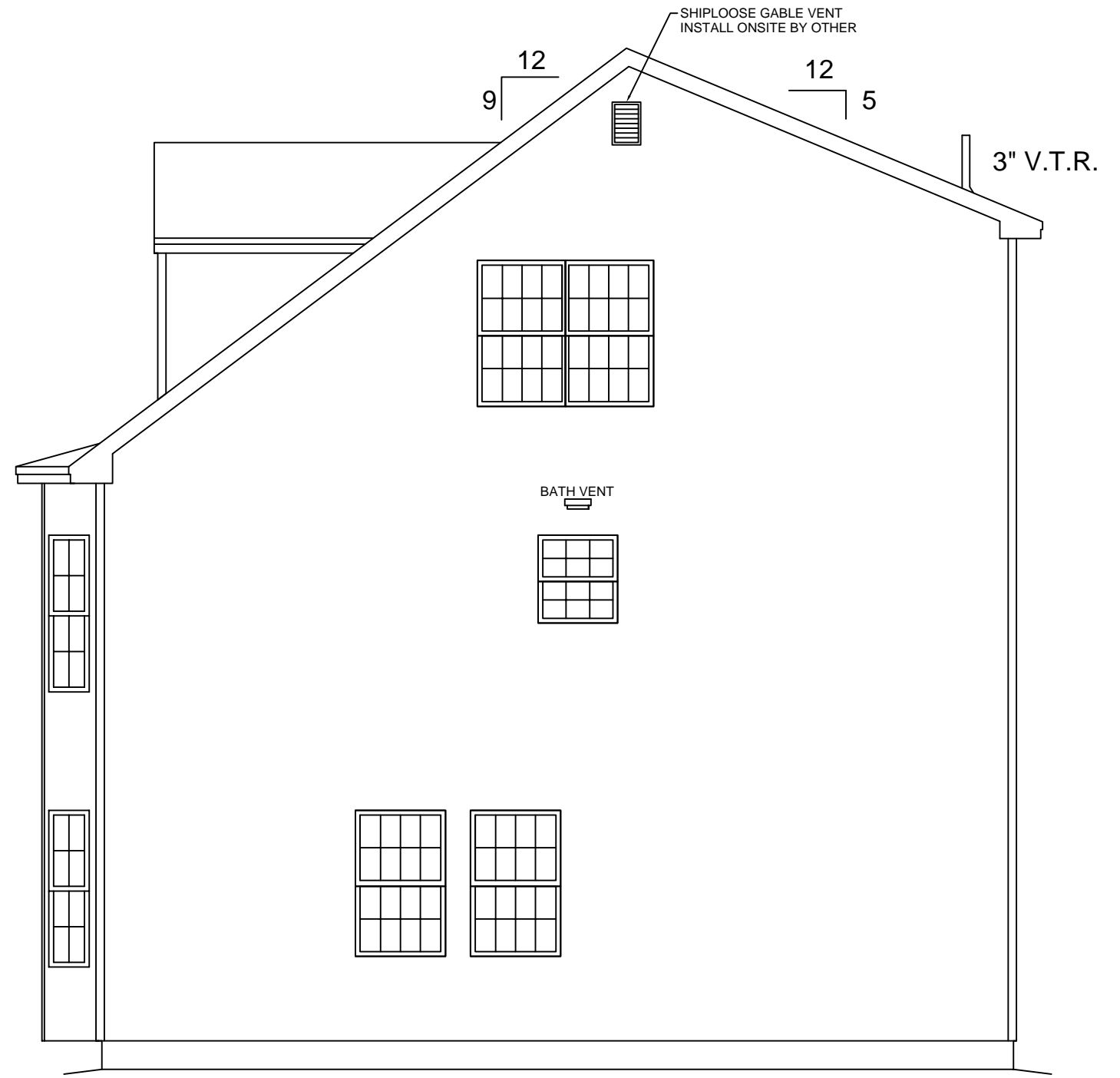

RIGHT ELEVATION

NOTE:
 - ELEVATIONS ARE FOR GRAPHIC REPRESENTATION ONLY. REFER TO WORK ORDER FORM FOR DETAILED INFORMATION.
 - EXTERIOR STEPS, RAILINGS & LANDINGS ONSITE BY OTHER.

JOB NAME	BUILDER
----------	---------

HOUSE TYPE Everett FILE NAME: SERIAL #:

EXTERIOR ELEVATIONS SHEET # P2a SCALE: 3/16" = 1'-0" DWN BY: KBS DATE:
--

REVISIONS



KBS BUILDERS, INC.
 300 PARK STREET, SOUTH PARIS, ME 04281
 PHONE: 207-739-2400 FAX: 207-739-2223

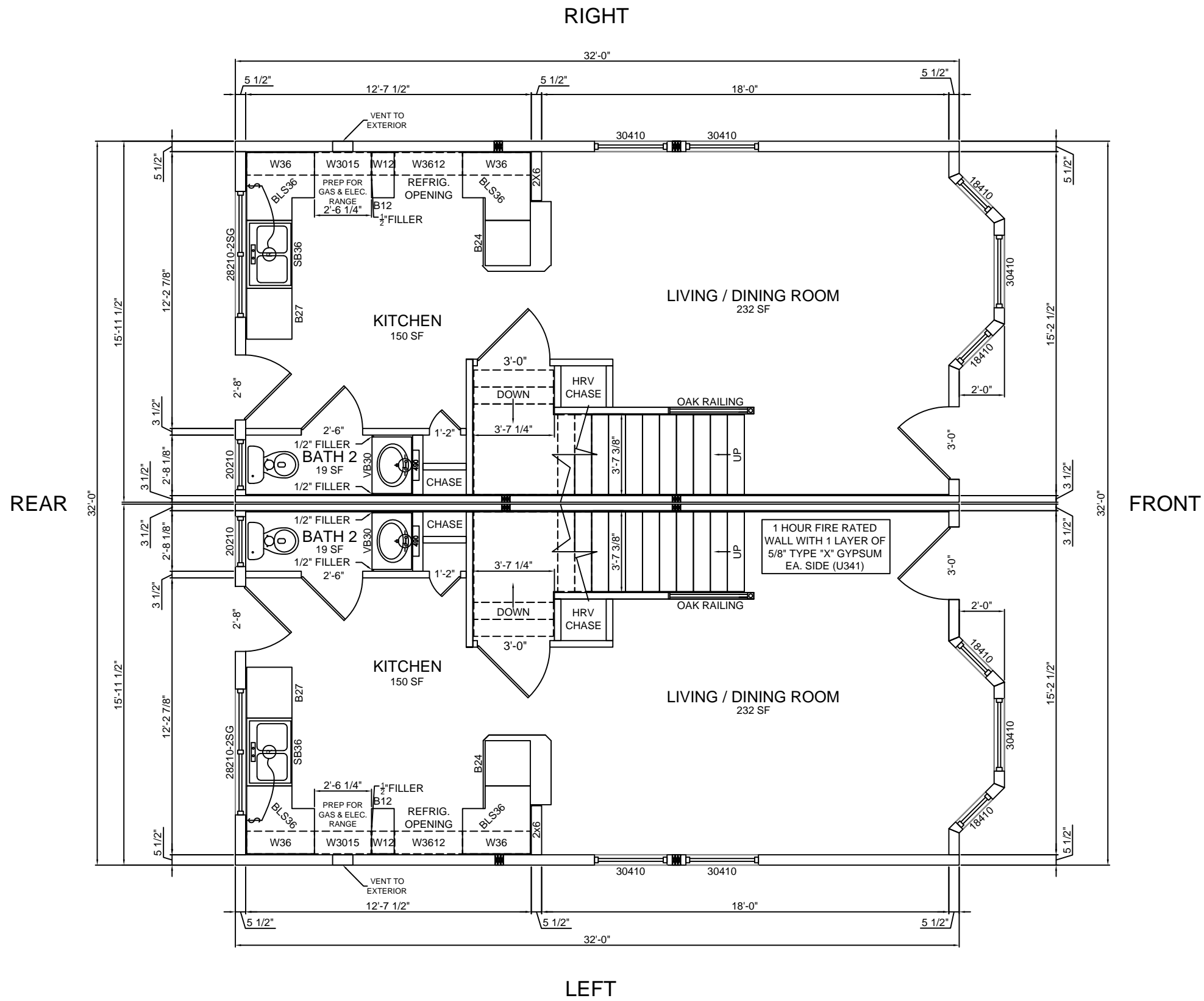

HARVEY WINDOWS

8'-0" CEILINGS

JOB NAME BUILDER	HOUSE TYPE Everett FILE NAME: SERIAL #:	1st FLOOR PLAN SHEET # P3 SCALE: 3/16 = 1'-0" DWN BY: KBS DATE:	REVISIONS		KBS BUILDERS, INC. 300 PARK STREET, SOUTH PARIS, ME 04281 PHONE: 207-739-2400 FAX: 207-739-2223
---------------------	---	---	-----------	---	--

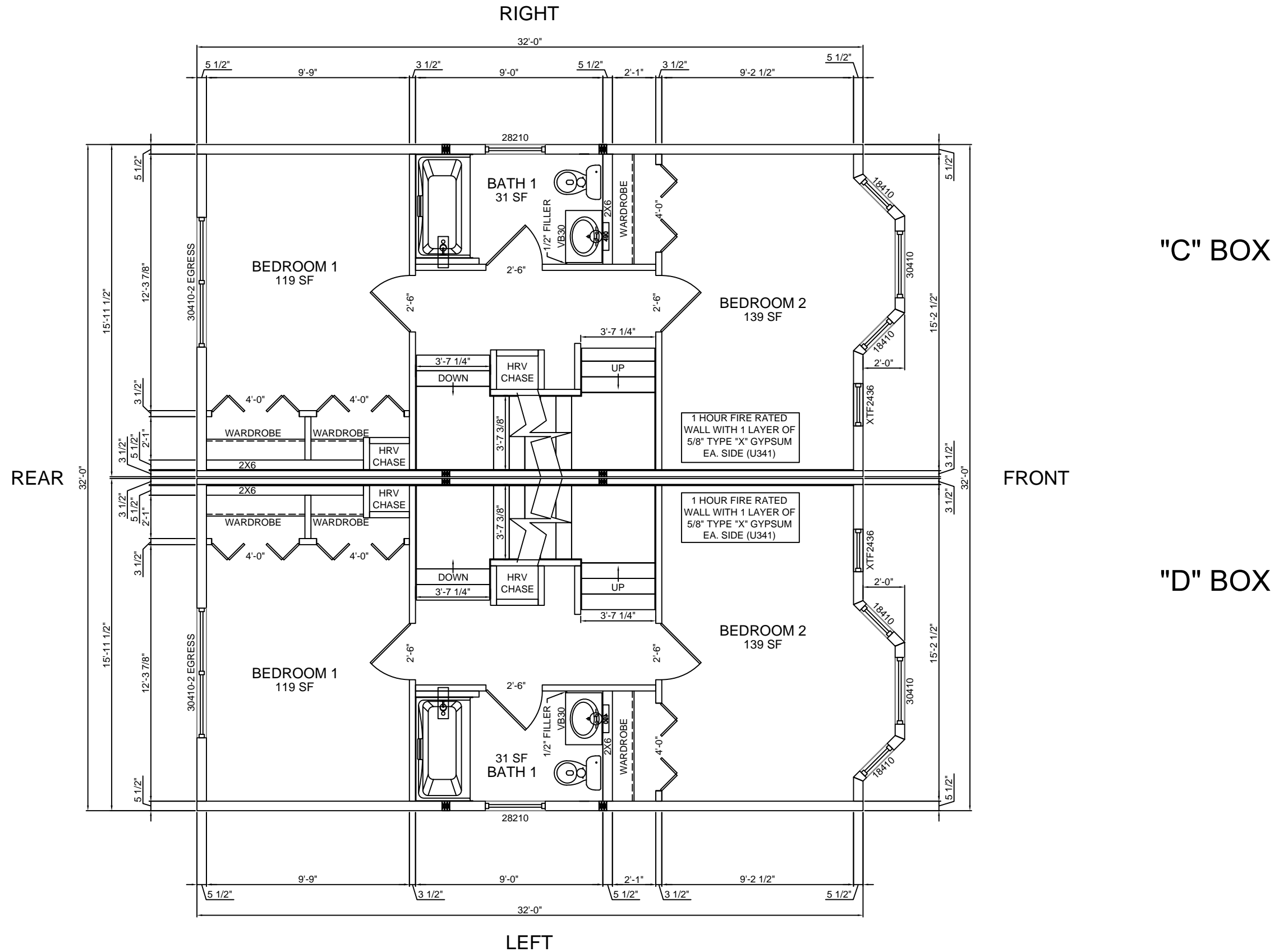

HARVEY WINDOWS

8'-0" CEILINGS

<p>JOB NAME</p>	<p>BUILDER</p>	<p>HOUSE TYPE</p> <p>Everett</p> <p>FILE NAME:</p> <p>SERIAL #:</p>	<p>2nd FLOOR PLAN</p> <p>SHEET # P4</p> <p>SCALE: 3/16" = 1'-0"</p> <p>DWN BY: KBS</p> <p>DATE:</p>	<p>REVISIONS</p>		<p>KBS BUILDERS, INC.</p> <p>300 PARK STREET, SOUTH PARIS, ME 04281</p> <p>PHONE: 207-739-2400 FAX: 207-739-2223</p>
-----------------	----------------	--	--	------------------	--	---

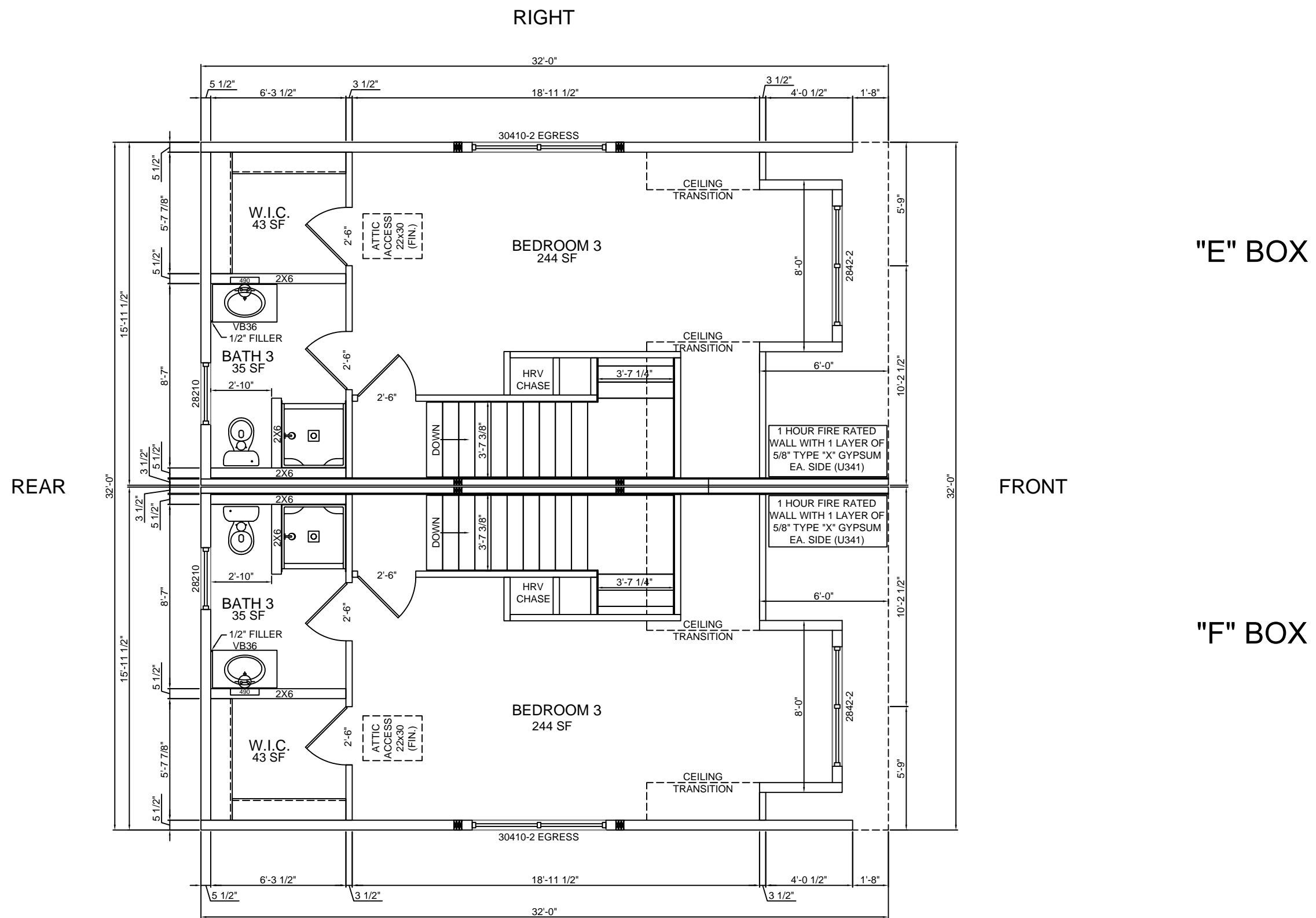

HARVEY WINDOWS

8'-0" CEILINGS

JOB NAME

BUILDER

HOUSE TYPE

Everett

FILE NAME:
SERIAL #:

3rd FLOOR PLAN

SHEET # P4a
SCALE: 3/16" = 1'-0"
DWN BY: KBS
DATE:

REVISIONS



KBS BUILDERS, INC.
300 PARK STREET, SOUTH PARIS, ME 04281
PHONE: 207-739-2400 FAX: 207-739-2223