

FRONT ELEVATION

NOTE:
 - ELEVATIONS ARE FOR GRAPHIC REPRESENTATION ONLY. REFER TO WORK ORDER FORM FOR DETAILED INFORMATION.
 - EXTERIOR STEPS, RAILINGS & LANDINGS ONSITE BY OTHER.

JOB NAME

BUILDER

HOUSE TYPE

Oxford Ranch

FILE NAME:
 SERIAL #:

FRONT ELEVATION

SHEET # P2
 SCALE: 1/4" = 1'-0"
 DWN BY: KBS
 DATE:

REVISIONS



KBS BUILDERS, INC.
 300 PARK STREET, SOUTH PARIS, ME 04281
 PHONE: 207-739-2400 FAX: 207-739-2223

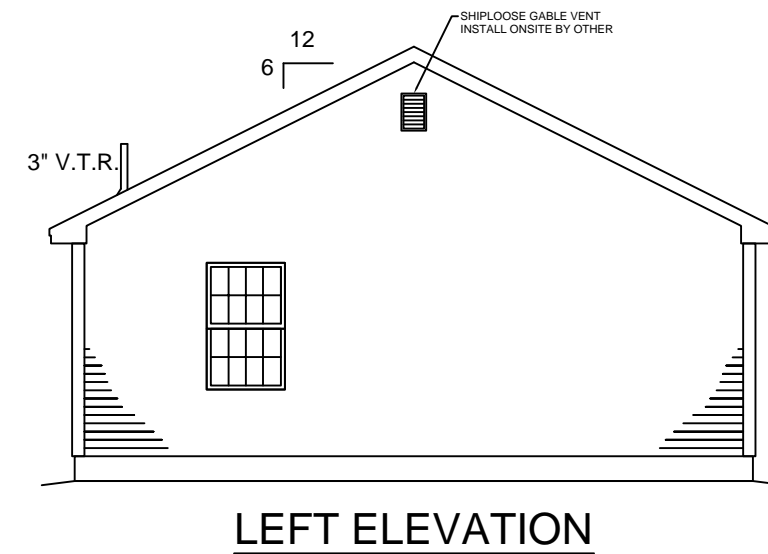
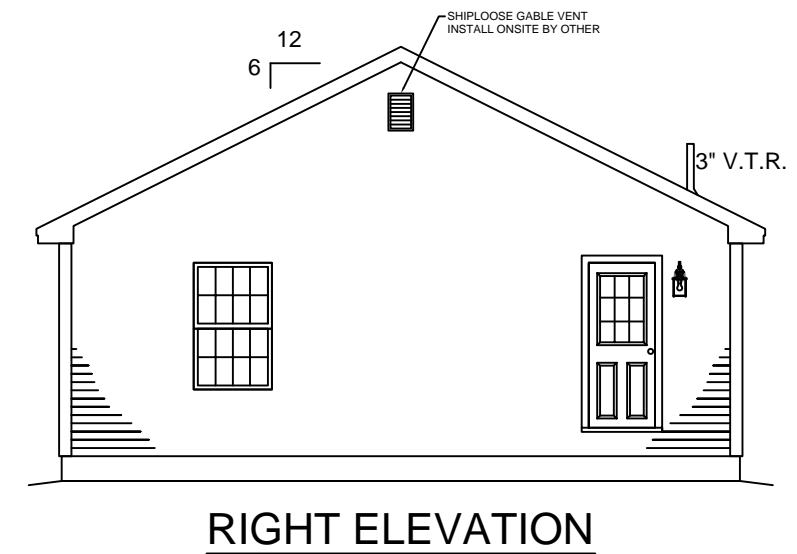
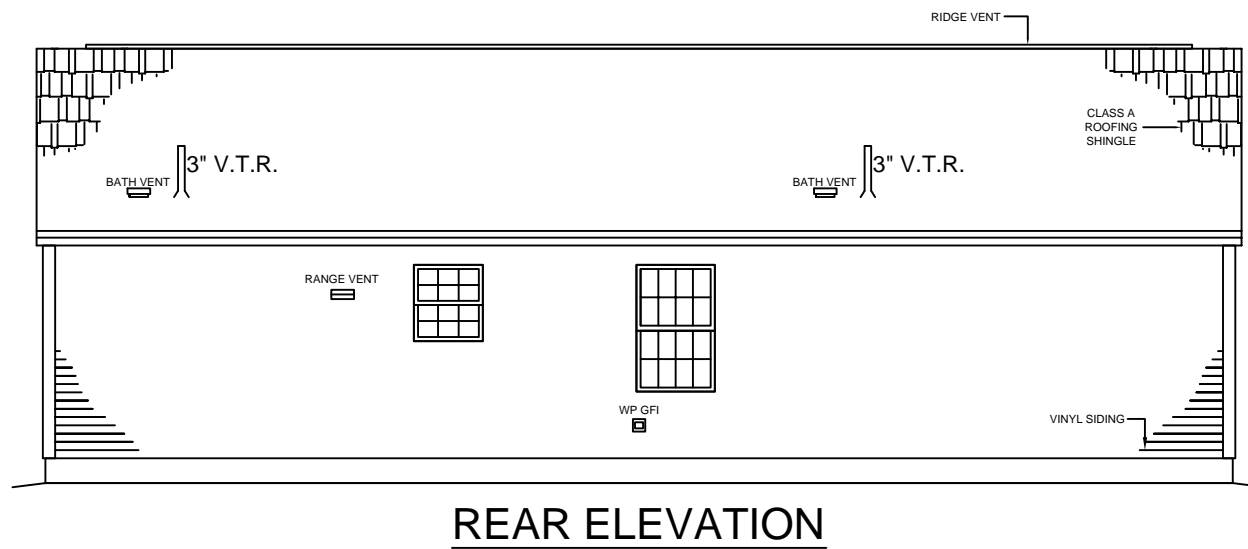

NOTE:
 - ELEVATIONS ARE FOR GRAPHIC REPRESENTATION ONLY. REFER TO WORK ORDER FORM FOR DETAILED INFORMATION.
 - EXTERIOR STEPS, RAILINGS & LANDINGS ONSITE BY OTHER.

JOB NAME	BUILDER	HOUSE TYPE Oxford Ranch FILE NAME: SERIAL #:	EXTERIOR ELEVATIONS SHEET # P2a SCALE: 1/8" = 1'-0" DWN BY: KBS DATE:	REVISIONS <table border="1"> <tr><td> </td></tr> <tr><td> </td></tr> <tr><td> </td></tr> </table>					KBS BUILDERS, INC. 300 PARK STREET, SOUTH PARIS, ME 04281 PHONE: 207-739-2400 FAX: 207-739-2223

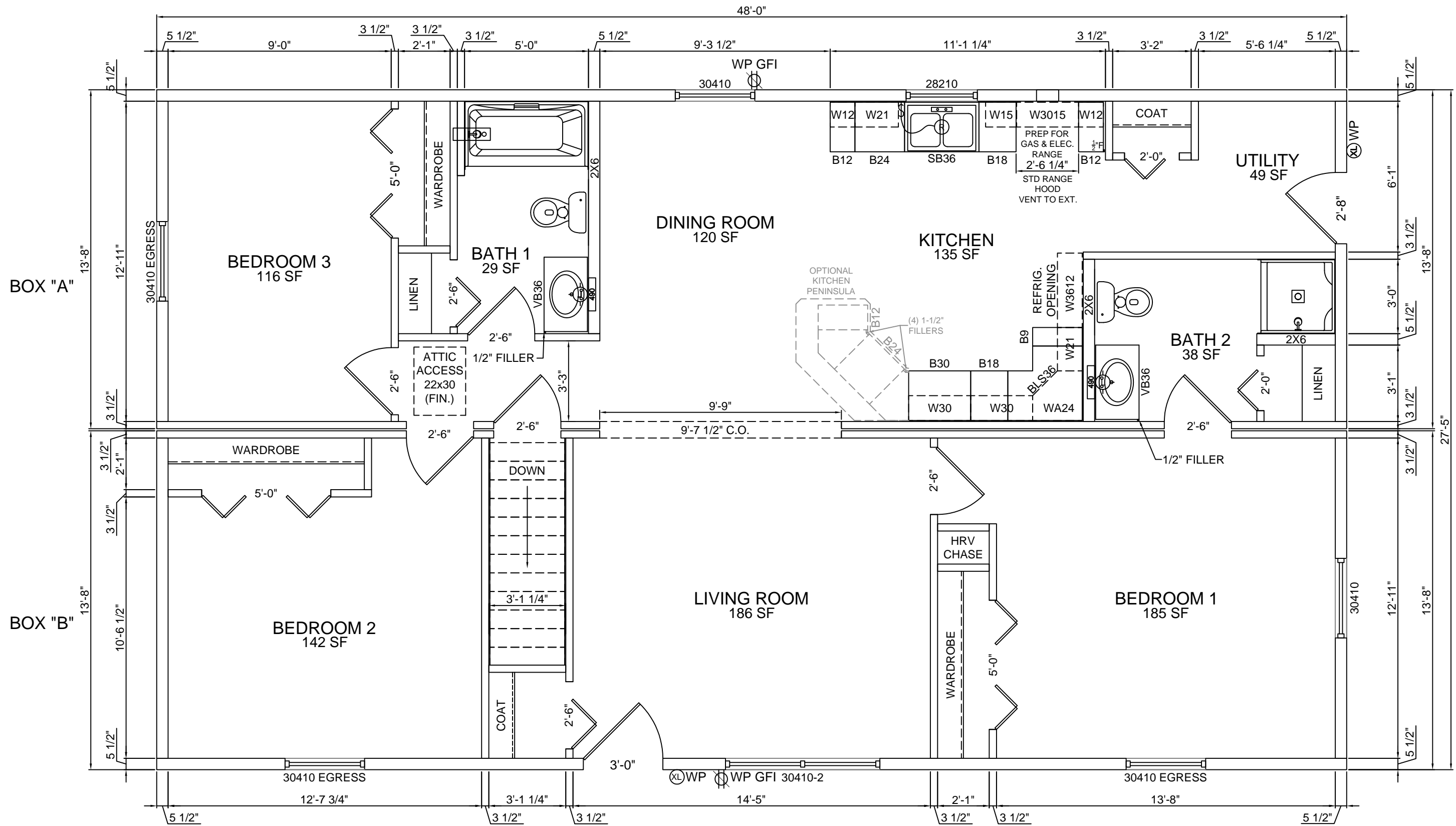

HARVEY WINDOWS

8'-0" CEILINGS

JOB NAME 	BUILDER 	HOUSE TYPE Oxford Ranch FILE NAME: SERIAL #:	1st FLOOR PLAN SHEET # P3 SCALE: 1/4" = 1'-0" DWN BY: KBS DATE:	REVISIONS 		KBS BUILDERS, INC. 300 PARK STREET, SOUTH PARIS, ME 04281 PHONE: 207-739-2400 FAX: 207-739-2223
------------------	-----------------	--	---	-------------------	---	--